

# MONTHLY MEMBERSHIP PROGRESS REPORT

LOCATION ONTARIO

District A 4

Results as of: 5/31/2023

Clubs			
RESULTS FOR 2022-2023			
QUARTER	NEW CLUB GOAL	NEW CLUBS	DROPPED CLUBS
JULY/AUG/SEPT	0	0	0
OCT/NOV/DEC	0	0	0
JAN/FEB/MAR	0	0	0
APR/MAY/JUNE	0	0	0

Members			
RESULTS FOR 2022-2023			
QUARTER	MEMBER GROWTH NET GOAL	MEMBER GROWTH ACTUAL	DROPPED MEMBERS ACTUAL (including transfers)
JULY/AUG/SEPT	10	23	22
OCT/NOV/DEC	20	51	38
JAN/FEB/MAR	10	44	12
APR/MAY/JUNE	20	27	23

**GOALS AND ACTUAL NEW CLUBS CUMULATIVE**



**GOALS AND ACTUAL MEMBERS CUMULATIVE**

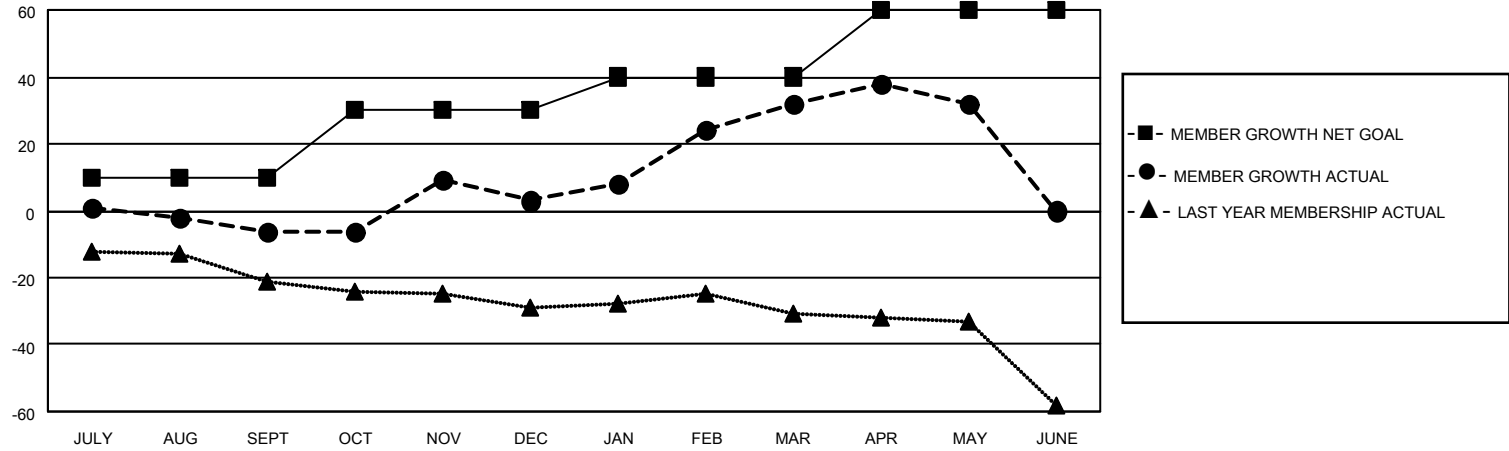

DROPPED CLUBS: 0	34 CLUBS OF 62 ADDED 1 OR MORE NEW MEMBERS	<p style="text-align: center;"><u>GENDER DISTRIBUTION</u></p> <p>MALE 927 (69.75%)</p> <p>FEMALE 402 (30.25%)</p> <p>NON BINARY 0 (0.00%)</p> <p>PREFER NOT TO ANSWER 0 (0.00%)</p>												
<p style="text-align: center;"><u>DROPPED MEMBERS</u></p> <table style="width: 100%; border-collapse: collapse;"> <tr><td>DECEASED</td><td style="text-align: right;">21</td></tr> <tr><td>CLUB CANCELLED</td><td style="text-align: right;">0</td></tr> <tr><td>OTHER</td><td style="text-align: right;">74</td></tr> <tr style="border-top: 1px solid black;"><td><b>TOTAL</b></td><td style="text-align: right;"><b>95</b></td></tr> </table>	DECEASED	21	CLUB CANCELLED	0	OTHER	74	<b>TOTAL</b>	<b>95</b>	<p><a href="#">CLICK HERE FOR CUMULATIVE MEMBERSHIP DATA</a></p>	<table style="width: 100%; border-collapse: collapse;"> <tr><td>TOTAL FAMILY UNIT MEMBERS</td><td style="text-align: right;">169</td></tr> <tr><td>FAMILY MEMBERS PAYING HALF DUES</td><td style="text-align: right;">87</td></tr> </table>	TOTAL FAMILY UNIT MEMBERS	169	FAMILY MEMBERS PAYING HALF DUES	87
DECEASED	21													
CLUB CANCELLED	0													
OTHER	74													
<b>TOTAL</b>	<b>95</b>													
TOTAL FAMILY UNIT MEMBERS	169													
FAMILY MEMBERS PAYING HALF DUES	87													